

MOOMIN

LANGUAGE SCHOOL

THE LEARNING PATH

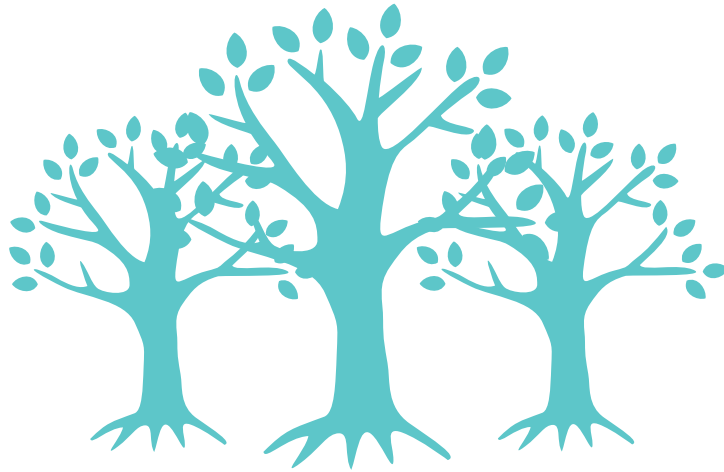

UNDERSTANDING THE STRUCTURE

With almost two hundred themes and a thousand exercises, Moomin Language School has a huge amount of learning content and can seem a little overwhelming at first. We like to think of it as a big learning forest that is divided into smaller parts.



The trees in our forest are **CHAPTERS**. Chapters are bigger bodies of content that can take a month or more to complete. Each chapter ends with a **CHAPTER TEST**, in which the students get a review of all the things they have learned during that chapter. It's also a great tool for the teacher to see if they have really internalized the knowledge and are ready to move forward.

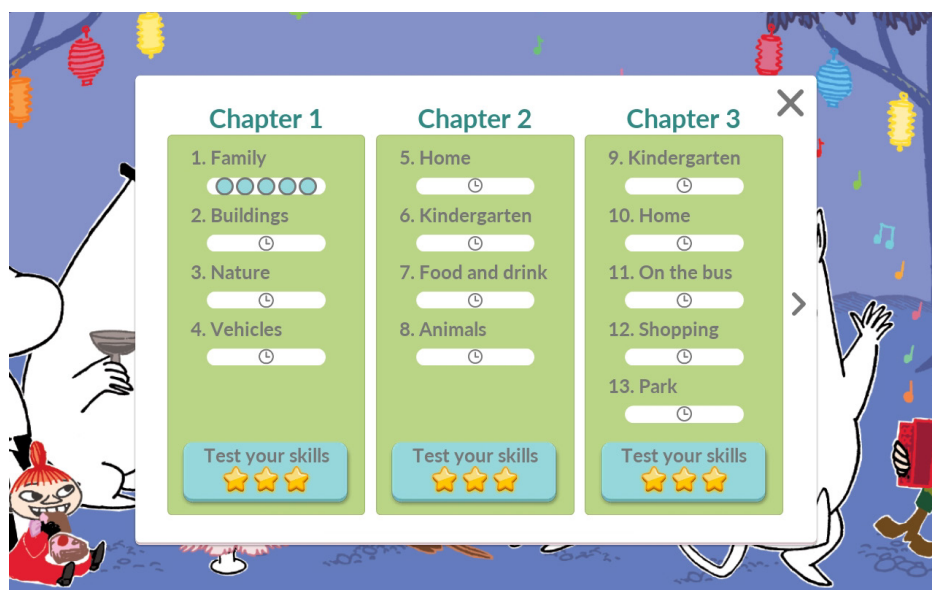



Each chapter is divided into four or five **WEEKS**, the branches in our tree. Each week is an individual whole with its own theme and structure. As the name implies, each should take one week to complete if the student uses the application every day for 5-15 minutes.

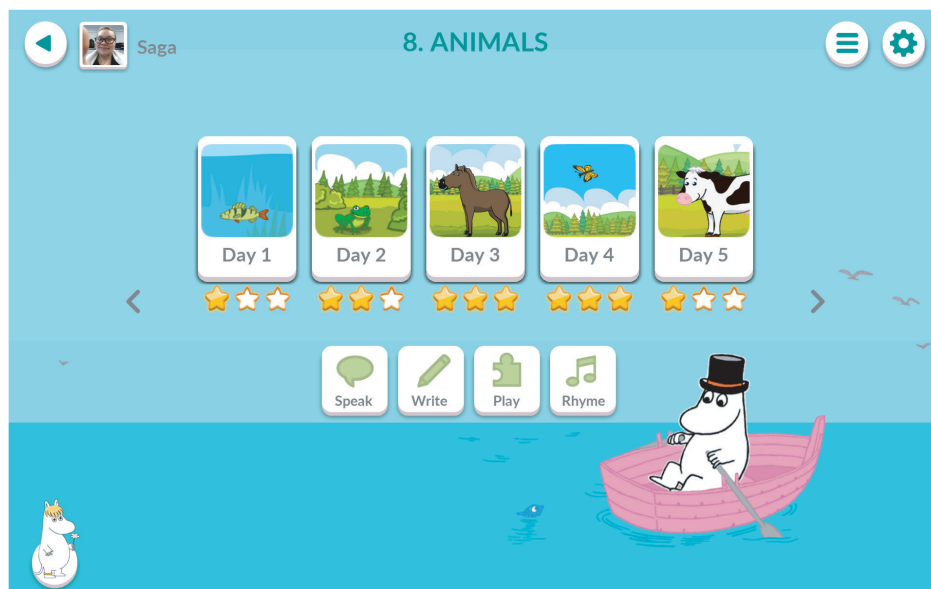

Each week branch has nine little leaves. Five of them are called **DAYS**, and they are designed to be completed in order, one every weekday. The four remaining ones are called **EXTRAS**, and they can be completed any time during the week when the student has some extra time.



All the five days in one week contain approximately 5-15 little learning **TASKS** surrounding the same theme. The structure varies from week to week; there can be vocabulary games, little stories, sentence building exercises etc. There are over ten different types of exercises that vary from day to day and week to week.

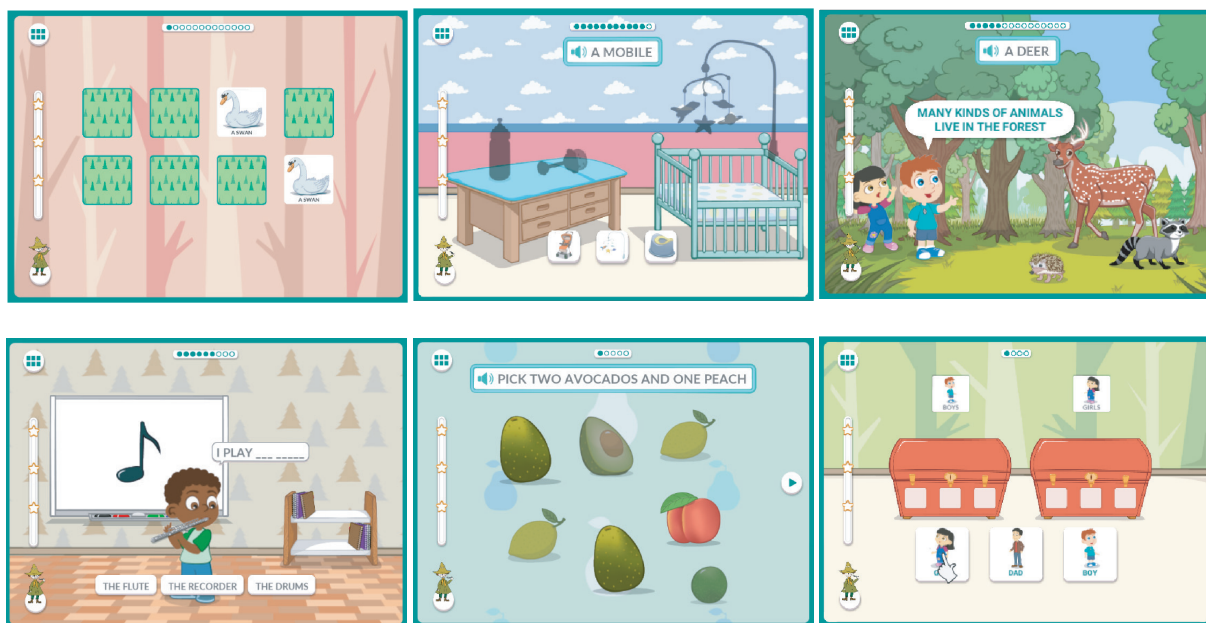

The **EXTRAS** are the same every week. There is **LANGUAGE LAB** for practicing pronunciation, **WRITING PRACTICE** for letter tracing, **GAME** for more creative learning and **RHYME** for songs and rhymes.

