

1. Look at the Simpson's family tree. Complete the blanks with the words below:

daughter sister mother father grandmother husband wife
uncle nephew grandfather son niece brother aunt

THE SIMPSONS

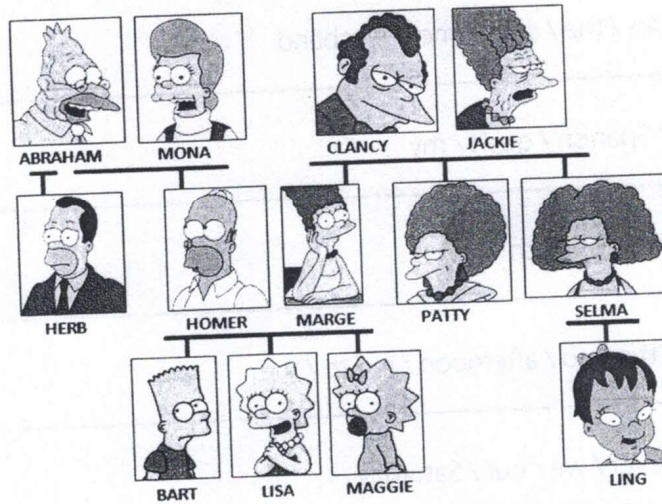

The Simpsons created by Matt Groening

- A. Marge is Bart's _____
- B. Lisa is Maggie's _____
- C. Abraham is Homer's _____
- D. Selma and Patty are Bart's _____
- E. Lisa is Selma's _____
- F. Bart is Marge's _____
- G. Jackie is Bart, Lisa and Maggie's _____
- H. Bart is Herb's _____
- I. Marge is Homer's _____
- J. Herb is Lisa's _____
- K. Marge is Jackie's _____
- L. Homer is Herb's _____
- M. Abraham is Mona's _____
- N. Abraham is Maggie's _____